

Holmes
and
Wayne County

Gambling
and
Drug Use Survey Report

September 30, 2013

During the Holmes County Fair, held August 5-10, 2013, the Holmes County Gambling/Drug Use surveys were completed by the general public who were over the age of 14. People who visited the Safe Communities and Holmes County Prevention Coalition Fair Booth were asked to fill out the surveys. If they completed the survey they were able to put their name in for a chance to win a \$25.00 Wal-Mart Gift Card. Consumers of the Breaking the Barriers Job Search WEP program and many volunteers participated in manning the fair booth and encouraging the public to fill out the surveys. 178 surveys were completed by attendees at the Holmes County Fair.

During the Wayne County Fair, held September 7-12, 2013, the Wayne County Gambling /Drug Use surveys were completed by the general public who were over the age of 14. The surveys were completed at the Safe Communities Fair Booth and the Wayne/Holmes Mental Health and Recovery Board Fair Booth. If they completed the survey they were able to put their name in for a chance to win a \$25.00 Wal-Mart Card. 163 surveys were completed by attendees at the Wayne County Fair.

The consumers and instructors of the Holmes County Breaking the Barriers Job Search WEP program entered the survey data and compiled the statistics from both the Holmes County Fair and the Wayne County Fair. Tracy Hartman, an instructor of the program was very instrumental in the creation of the graphs and charts included in the report.

A sample of the Holmes County Survey and the Wayne County Survey is included in the report.

Holmes County Survey				
In the past month have you engaged in the following type of gaming?				
Casino			11	7.43%
Internet			36	24.32%
Lottery Tickets			43	29.05%
Sports (Football, Basketball, Boxing, Ect.)			25	16.89%
Bingo			7	4.73%
Card games			25	16.89%
Horse/ Dog Racing			1	0.68%
Total			148	100.00%

Have you ever borrowed money to bet/gaming or to pay gaming debts?				
Yes			2	1.28%
No			154	98.72%
Total			156	100.00%

Did you ever bet or play more money than you intended to?				
Yes			18	10.11%
No			160	89.89%
Total			178	100.00%

Have others criticized your betting or gaming entertainment or told you that you had a problem, regardless of whether or you thought it was true?				
Yes			2	1.16%
No			170	98.84%
Total			172	100.00%

What is the largest amount of money you have ever spent on lottery tickets, slot machines, card games, or other forms of gaming entertainment in any one day?				
Never Gambled			48	27.43%
\$1.00 or less			20	11.43%
More then \$1.00 up to \$10.00			65	37.14%
More than \$10.00 up to \$100.00			35	20.00%
More than \$100.00 up to \$1,000			6	3.43%
More than 1,000 up to 10,000			1	0.57%
More than \$10,000				
Total			175	100.00%

Holmes County				
Do you know anyone who has or has had a problem with gaming?				
Yes			24	13.79%
No			150	86.21%
Total			174	100.00%
If Yes, would more education have helped them make different decisions?				
Yes			19	36.54%
No			33	63.46%
Total			52	100.00%

What age did you first use:				
Tobacco			70	39.55%
Alcohol			79	44.63%
Marijuana			19	10.73%
Other Drugs			9	5.08%
Total			177	100.00%

Do you feel that using someone else's prescription drug is risky or harmful?				
Yes			169	96.02%
No			7	3.98%
Total			176	100.00%

Do you feel that over using your prescription drug is risky or harmful?				
Yes			160	93.02%
No			12	6.98%
Total			172	100.00%

Do you feel that marijuana use is risky or harmful?				
Yes			138	82.14%
No			30	17.86%
Total			168	100.00%

Do you feel marijuana should be legalized?				
Yes			47	28.66%
No			117	71.34%
Total			164	100.00%

Do you feel the use of alcohol by someone under 21 as risky or harmful?				
Yes			156	92.31%
No			13	7.69%
Total			169	100.00%

Holmes County Age in Marijuana Use
 Out of 178 Surveys 50 No Answer and 22 Do not use

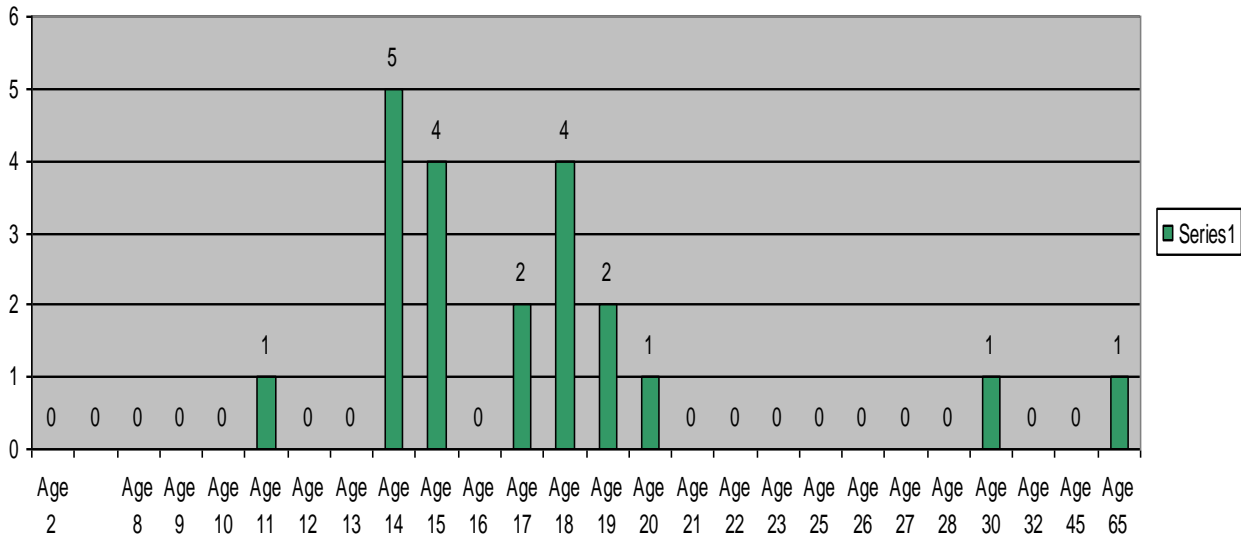

Holmes County Age in Tobacco Use
 Out of 178 Surveys 50 No Answer and 22 Do not use

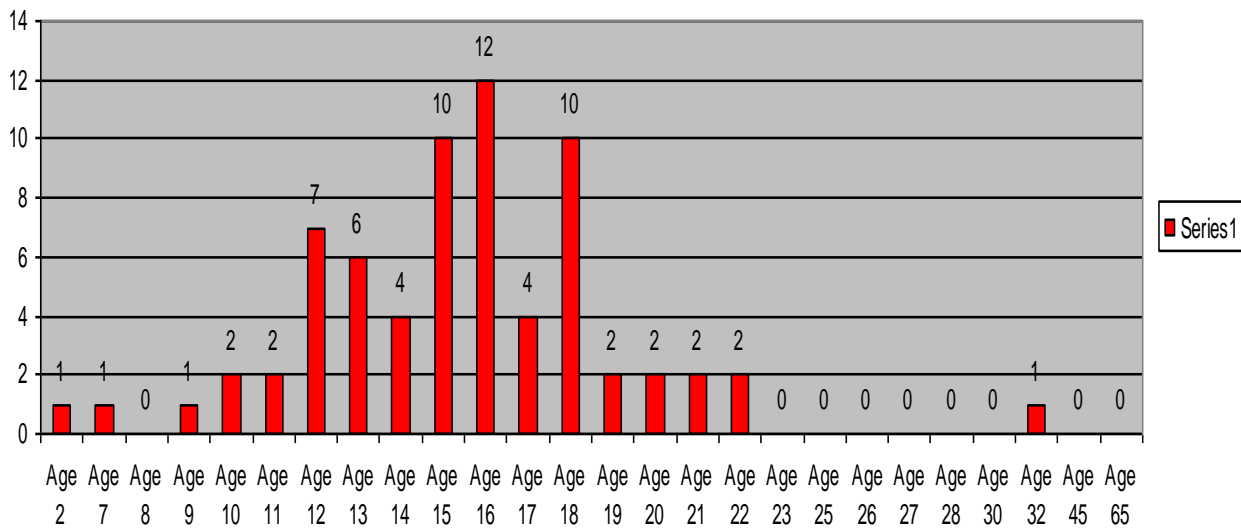

Holmes County Age in Alcohol Use
 Out of 178 Surveys 50 No Answer and 22 Do not use

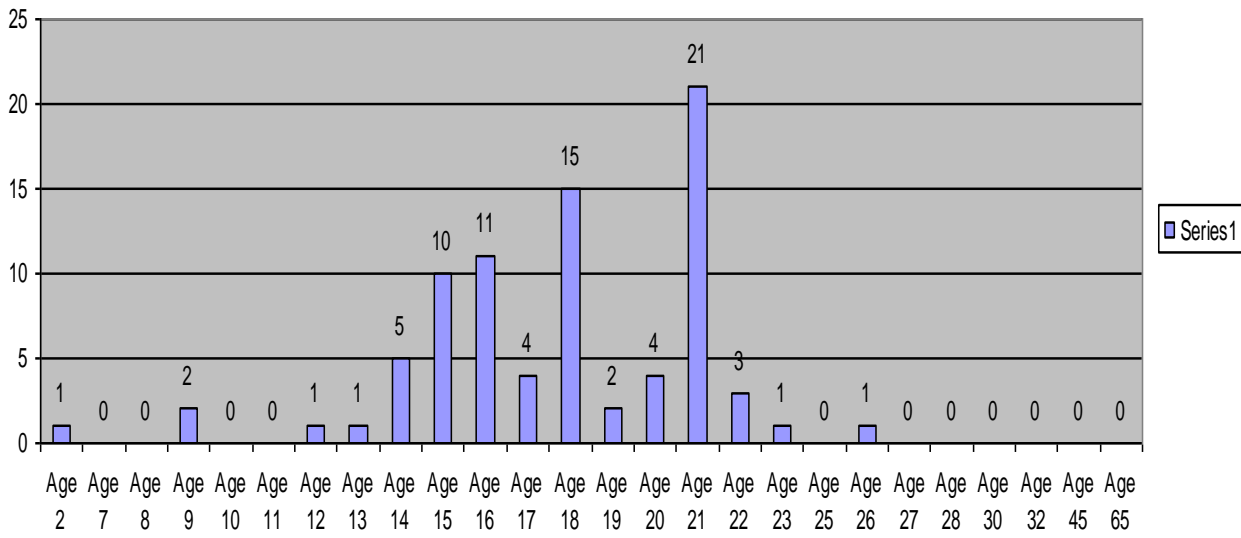

Holmes County Age in Other Substance Use
 Out of 178 Surveys 50 No Answer and 22 Do not use

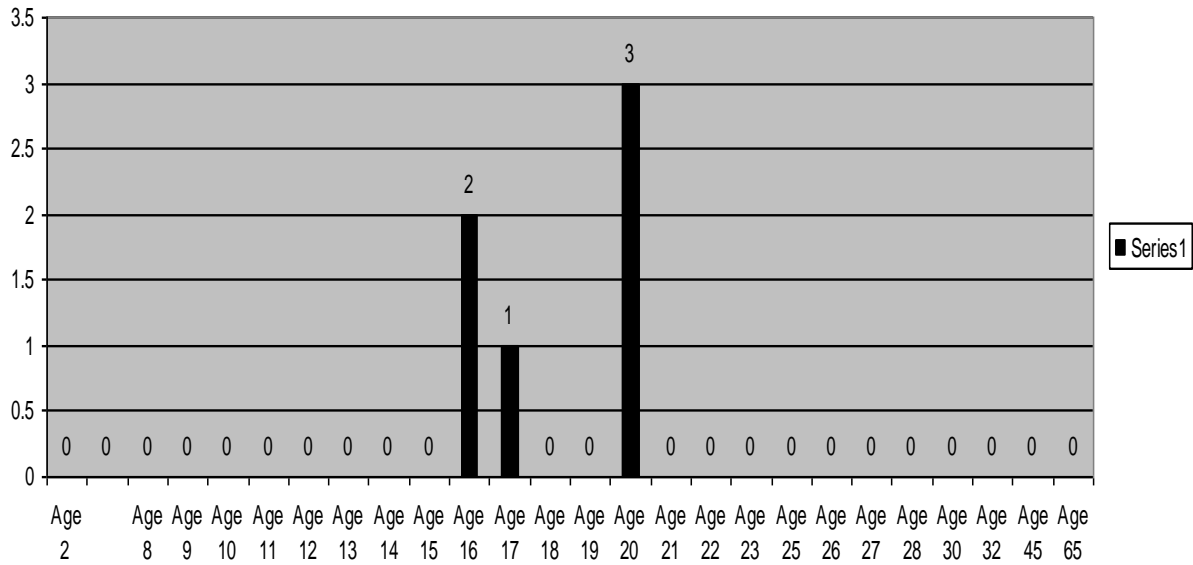

Tell Us More About You--Holmes County	Percentage	
Your Age:		
14-18	21	12.14%
19-25	19	10.98%
26-45	59	34.10%
46-60	47	27.17%
60-up	27	15.61%
Total	173	100.00%

Your Gender:		
Female	131	77.06%
Male	39	22.94%
Total	170	100.00%

Your Marital Status:		
Never Married	35	22.15%
Married	85	53.80%
Divorced	20	12.66%
Widowed	10	6.33%
Member of unmarried couple	6	3.80%
Separated	2	1.27%
Total	158	100.00%

Resident Of Holmes County		
If Yes, Which Township do you reside?		
Berlin	4	3.74%
Knox	0	0.00%
Prairie	3	2.80%
Walnut Creek	2	1.87%
Clark	4	3.74%
Mechanic	6	5.61%
Richland	6	5.61%
Washington	7	6.54%
Hardy	34	31.78%
Monroe	17	15.89%
Ripley	10	9.35%
Killbuck	13	12.15%
Paint	0	0.00%
Salt Creek	1	0.93%
Total	107	100.00%

Holmes County		
Your Level Of Education		
Completed 8th Grade	6	3.45%
Attended High School	23	13.22%
High School Graduate/ G.E.D.	74	42.53%
2 year degree	22	12.64%
4 year degree	36	20.69%
Technical School	13	7.47%
Total	174	100.00%

Your Employment Status(Pick the one which best describes your situation):		
Full-time employment	85	50.90%
Part-time employment	38	22.75%
Self-employment	8	4.79%
Out of work for more than one year	4	2.40%
Out of work for less than one year	1	0.60%
Homemaker	12	7.19%
Disabled	9	5.39%
Retired	10	5.99%
Total	167	100.00%

Wayne County Survey				
1. In the past month have you engaged in the following type of gaming? Estimated amount of times				
Casino			26	3.47%
Internet			418	55.73%
Lottery Tickets			171	22.80%
Sports (Football, Basketball, Boxing, Ect.)			55	7.33%
Bingo			55	7.33%
Card games			24	3.20%
Horse/ Dog Racing			1	0.13%
Total			750	100.00%

2. Have you ever borrowed money to bet/gaming or to pay gaming debts?				
Yes			2	1.24%
No			159	98.76%
Total			161	100.00%

3. Did you ever bet or play more money than you intended to?				
Yes			7	4.83%
No			138	95.17%
Total			145	100.00%

4. Have others criticized your betting or gaming entertainment or told you that you had a problem, regardless of whether or you thought it was true?				
Yes			6	3.82%
No			151	96.18%
Total			157	100.00%

5. What is the largest amount of money you have ever spent on lottery tickets, slot machines, card games, or other forms of gaming entertainment in any one day?				
Never Gambled			45	27.27%
\$1.00 or less			22	13.33%
More then \$1.00 up to \$10.00			52	31.52%
More than \$10.00 up to \$100.00			37	22.42%
More than \$100.00 up to \$1,000			9	5.45%
More than 1,000 up to 10,000				0.00%
More than \$10,000			0	
Total			165	100.00%

6. Do you know anyone who has or has had a problem with gaming?				
Yes			49	30.06%
No			114	69.94%
Total			163	100.00%
If Yes, would more education have helped them make different decisions?				
Yes			20	46.51%
No			23	53.49%
Total			43	100.00%

8. Do you feel that using someone else's prescription drug is risky or harmful?				
Yes			138	87.34%
No			20	12.66%
Total			158	100.00%

9. Do you feel that over using your prescription drug is risky or harmful?				
Yes			138	87.34%
No			20	12.66%
Total			158	100.00%

10. Do you feel that marijuana use is risky or harmful?				
Yes			126	78.75%
No			34	21.25%
Total			160	100.00%

11. Do you feel marijuana should be legalized?				
Yes			55	34.59%
No			104	65.41%
Total			159	100.00%

12. Do you feel the use of alcohol by someone under 21 as risky or harmful?				
Yes			147	91.88%
No			13	8.13%
Total			160	100.00%

Wayne County Age in Marijuana Use
Out of 163 Surveys

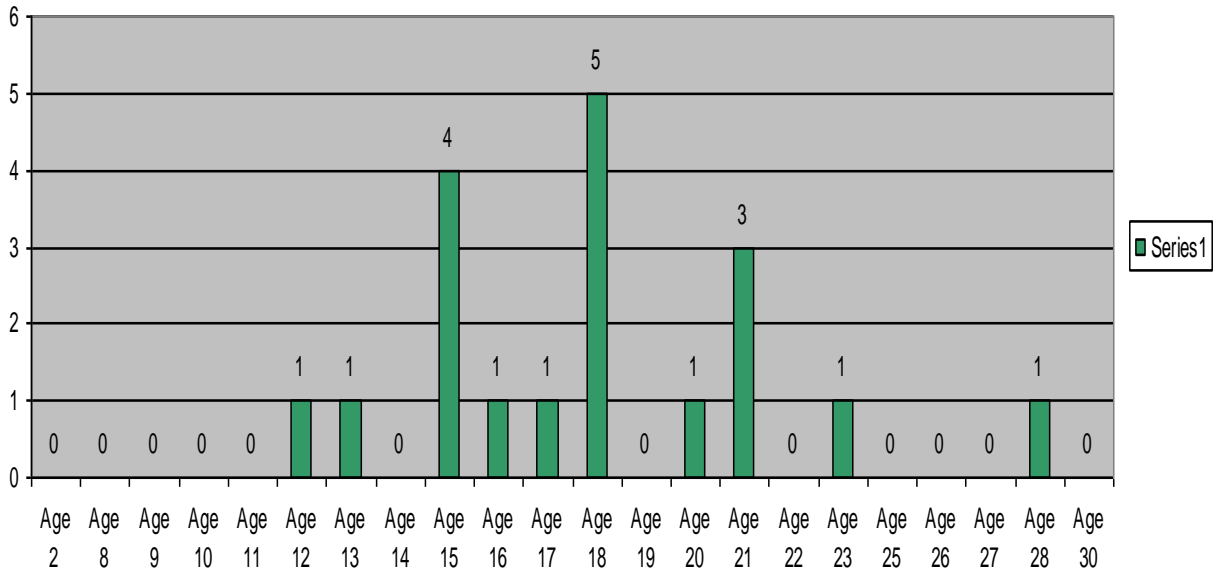

Wayne County Age in Tobacco Use
Out of 163 Surveys

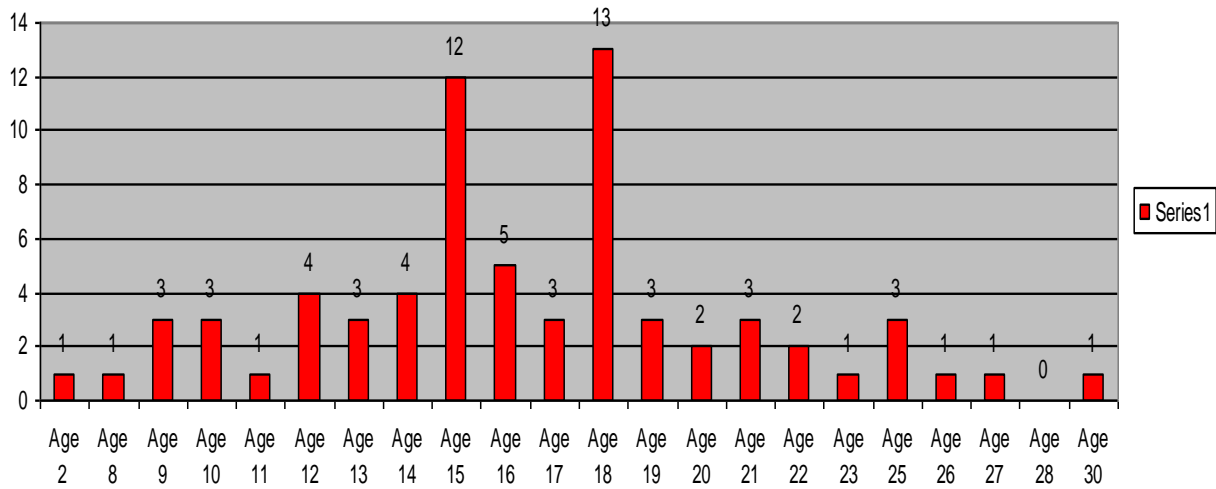

Wayne County Age in Alcohol Use
Out of 163 Surveys

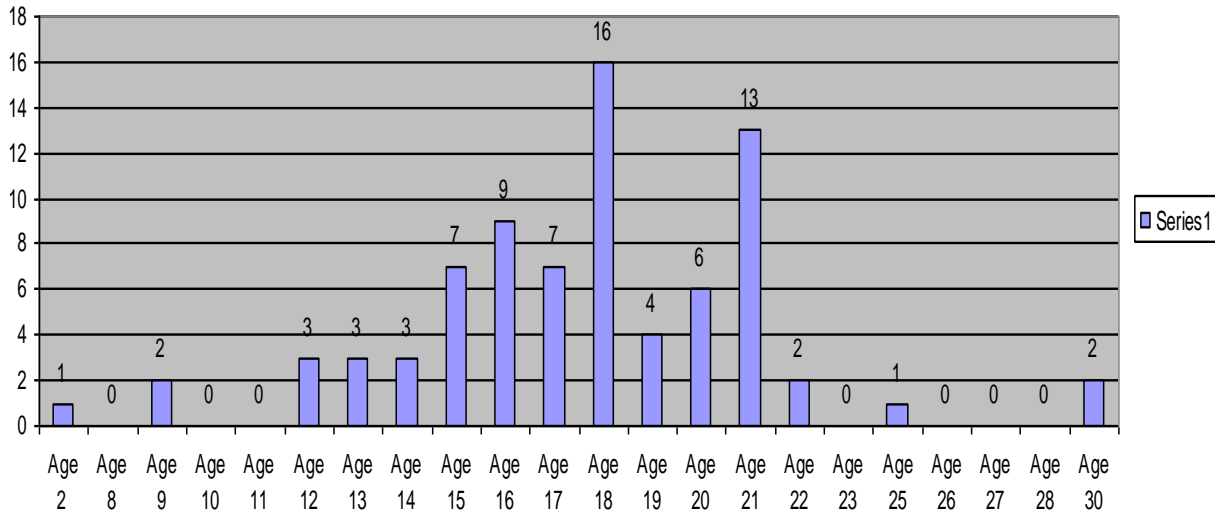

Wayne County Age in Other Substance Use
Out of 163 Surveys

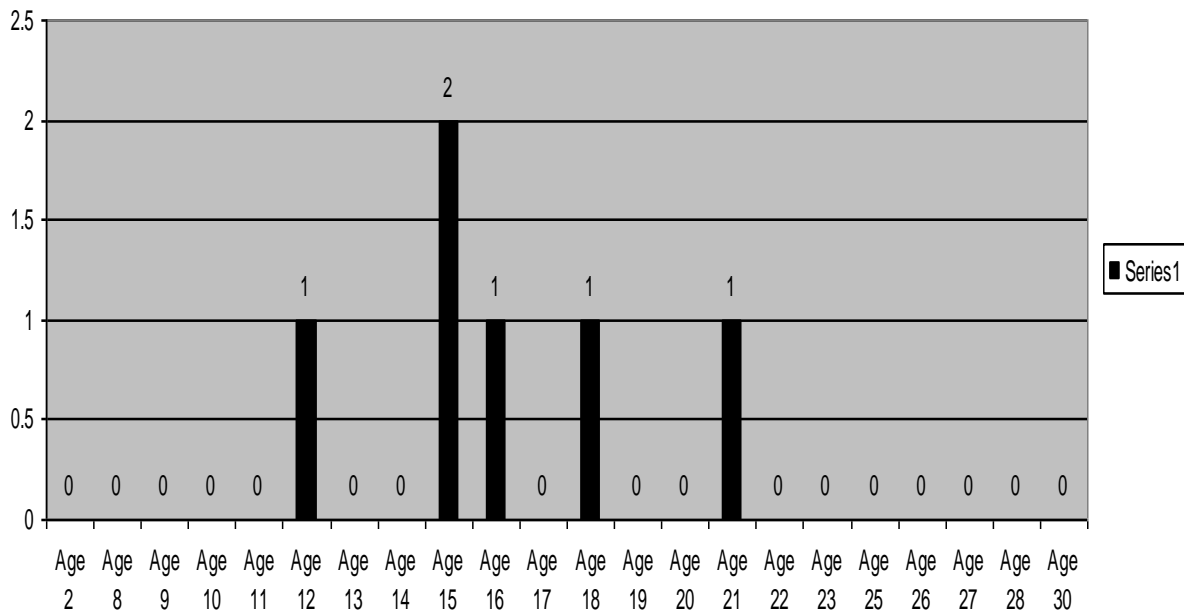

Tell Us More About You-Wayne County		Percentage
Your Age:		
14-18	3	1.92%
19-25	20	12.82%
26-45	52	33.33%
46-60	56	35.90%
60-up	25	16.03%
Total	156	100.00%

Your Gender:		
Female	133	82.10%
Male	29	17.90%
Total	162	100.00%

Your Marital Status:		
Never Married	24	15.58%
Married	96	62.34%
Divorced	24	15.58%
Widowed	5	3.25%
Member of unmarried couple	4	2.60%
Separated	1	0.65%
Total	154	100.00%

Resident Of Wayne County		
Yes	114	73.08%
No	42	26.92%
Total	156	100.00%

Your Level Of Education		
Completed 8th Grade	2	1.30%
Attended High School	9	5.84%
High School Graduate/ G.E.D.	66	42.86%
2 year degree	25	16.23%
4 year degree	39	25.32%
Technical School	12	7.79%
Doctorate	1	0.65%
Total	154	100.00%

Your Employment Status(Pick the one which best describes your situation):		
Full-time employment	72	46.15%
Part-time employment	29	18.59%
Self-employment	5	3.21%
Out of work for more than one year	2	1.28%
Out of work for less than one year	0	0.00%
Homemaker	18	11.54%
Disabled	8	5.13%
Retired	22	14.10%
Total	156	100.00%

Holmes County Survey

1. In the past month have you engaged in the following type of gaming?

Please place an estimated number of times in the space next to the type of gaming.

_____ Casino _____ Bingo
_____ Internet _____ Card Games
_____ Lottery Tickets _____ Horse/Dog Racing
_____ Sports (Football, Basketball, Boxing, etc.)

2. Have you ever borrowed money to bet / gaming or to pay gaming debts?

_____ Yes _____ No

3. Did you ever bet or play more money than you intended to?

_____ Yes _____ No

4. Have others criticized your betting or gaming entertainment or told you that you had a problem, regardless of whether or not you thought it was true?

_____ Yes _____ No

5. What is the largest amount of money you have ever spent on lottery tickets, slot machines, card games, or other forms of gaming entertainment in any one day?

_____ Never Gambled
_____ \$ 1.00 or less
_____ More than \$1.00 up to \$10.00
_____ More than \$10.00 up to 100.00
_____ More than \$100.00 up to \$1,000
_____ More than \$1,000 up to \$10,000
_____ More than \$10,000

6. Do you know anyone who has or has had a problem with gaming?

_____ Yes _____ No

If YES, would more education have helped them make different decisions?

_____ Yes _____ No

7. What age did you first use: Tobacco____ Alcohol____ Marijuana____ Other drugs____

8. Do you feel that using someone else's prescription drug is risky or harmful?

_____ Yes _____ No

9. Do you feel that over using your prescription drug is risky or harmful?

Yes No

10. Do you feel that marijuana use is risky or harmful?

Yes No

11. Do feel marijuana should be legalized?

Yes No

12. Do you feel the use of alcohol by someone under 21 as risky or harmful?

Yes No

Tell Us More About YOU: (Please circle the correct answers)

1. Your Age: 14-18 19-25 26-45 46-60 60 & up

2. Your Gender: Female Male

3. Your Marital Status:

- Never Married Widowed
- Married Member of unmarried couple
- Divorced Separated

4. Resident of Holmes County: Yes No

If yes, which Township do you reside:

- Berlin Clark Hardy Killbuck
- Knox Mechanic Monroe Paint
- Prairie Richland Ripley Salt Creek
- Walnut Creek Washington

5. Your Level of Education:

- Completed 8th grade 2 Year Degree
- Attended High School 4 Year Degree
- High School Graduate /GED Technical School

6. Your Employment Status (pick the one which best describes your situation):

- Full-time employment Out of work for more than one year
- Part-time employment Out of work for less than one year
- Self-employed Retired Homemaker Disabled

Wayne County Survey

1. In the past month have you engaged in the following type of gaming?

Please place a estimated number of times in the space next to the type of gaming.

- _____ Casino _____ Bingo
- _____ Internet _____ Card Games
- _____ Lottery Tickets _____ Horse/Dog Racing
- _____ Sports (Football, Basketball, Boxing, etc.)

2. Have you ever borrowed money to bet / gaming or to pay gaming debts?

_____ Yes _____ No

3. Did you ever bet or play more money than you intended to?

_____ Yes _____ No

4. Have others criticized your betting or gaming entertainment or told you that you had a problem, regardless of whether or not you thought it was true?

_____ Yes _____ No

5. What is the largest amount of money you have ever spent on lottery tickets, slot machines, card games, or other forms of gaming entertainment in any one day?

- _____ Never Gambled
- _____ \$ 1.00 or less
- _____ More than \$1.00 up to \$10.00
- _____ More than \$10.00 up to 100.00
- _____ More than \$100.00 up to \$1,000
- _____ More than \$1,000 up to \$10,000
- _____ More than \$10,000

6. Do you know anyone who has or has had a problem with gaming?

_____ Yes _____ No

If YES, would more education have helped them make different decisions?

_____ Yes _____ No

7. What age did you first use: Tobacco____ Alcohol____ Marijuana____ Other drugs____

8. Do you feel that using someone else's prescription drug is risky or harmful?

_____ Yes _____ No

9. Do you feel that over using your prescription drug is risky or harmful?

Yes No

10. Do you feel that marijuana use is risky or harmful?

Yes No

11. Do feel marijuana should be legalized?

Yes No

12. Do you feel the use of alcohol by someone under 21 as risky or harmful?

Yes No

13. Do you ever use your cell phone to access gambling opportunities?

Yes No

Tell Us More About YOU: (Please circle the correct answers)

1. Your Age: 14-18 19-25 26-45 46-60 60 & up

2. Your Gender: Female Male

3. Your Marital Status:

Never Married

Widowed

Married

Member of unmarried couple

Divorced

Separated

4. Resident of Wayne County: Yes No

5. Your Level of Education:

Completed 8th grade

2 Year Degree

Attended High School

4 Year Degree

High School Graduate /GED

Technical School

6. Your Employment Status (pick the one which best describes your situation):

Full-time employment

Out of work for more than one year

Part-time employment

Out of work for less than one year

Self-employed

Retired

Homemaker

Disabled